

N.O.C. - ISSUED
 VIDE FILE NO: MI/8321/95
 DATED: -11-95
 LADS DN. 35
 NOC 95

FOR CHIEF EXECUTIVE OFFICER
 PARALLEL, 97M 225' HT.
 AT 600 COS.

Planning Permit No. C/PP/28/95
APPROVED
 SUBJECT TO THE CONDITIONS IN
 THIS OFFICE LETTER.
 No. 22/27/756/95 Date 11-3-96
 FOR MEMBER SECRETARY
 MADRAS METROPOLITAN
 DEVELOPMENT AUTHORITY
 MADRAS - 600 008.

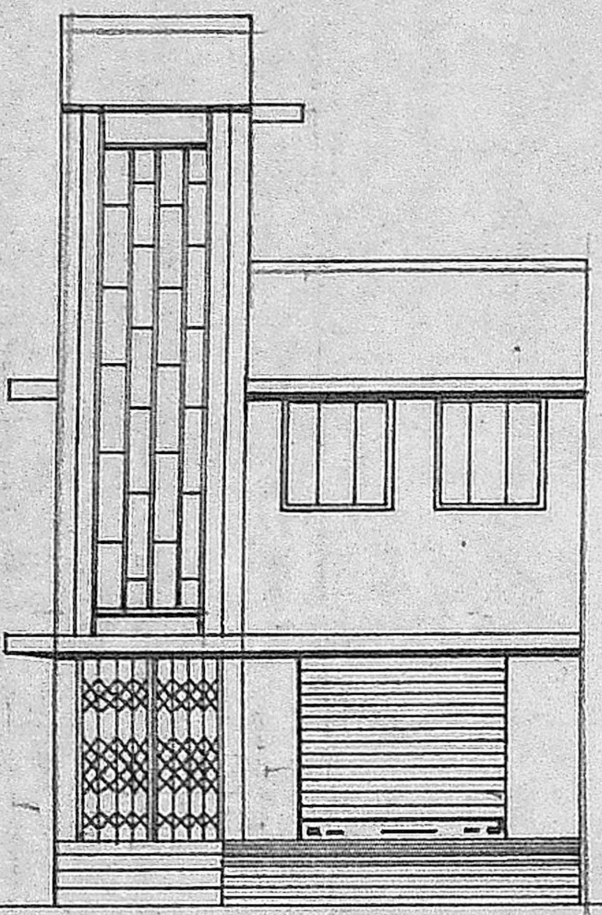

ELEVATION

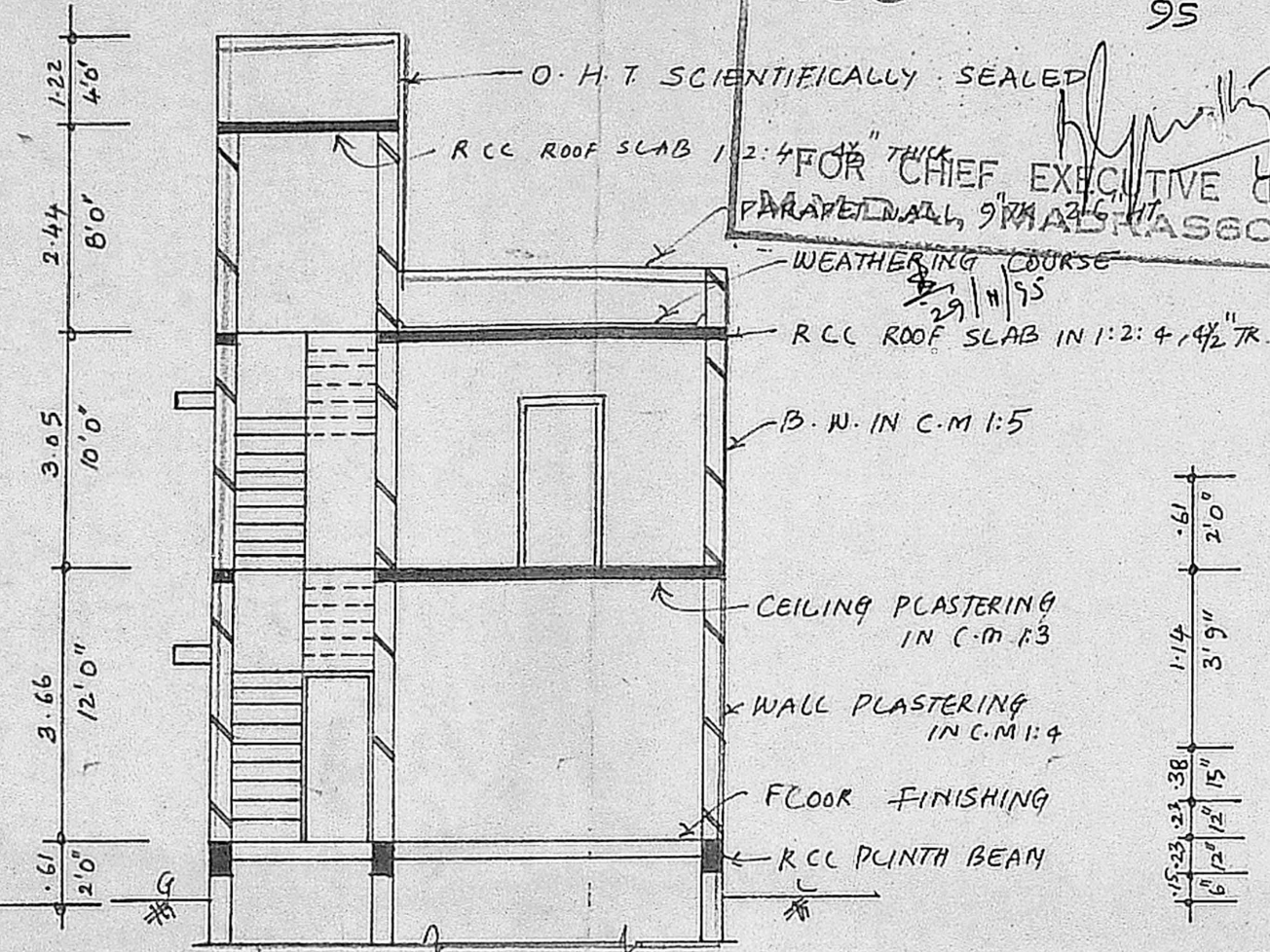

SECTION PP

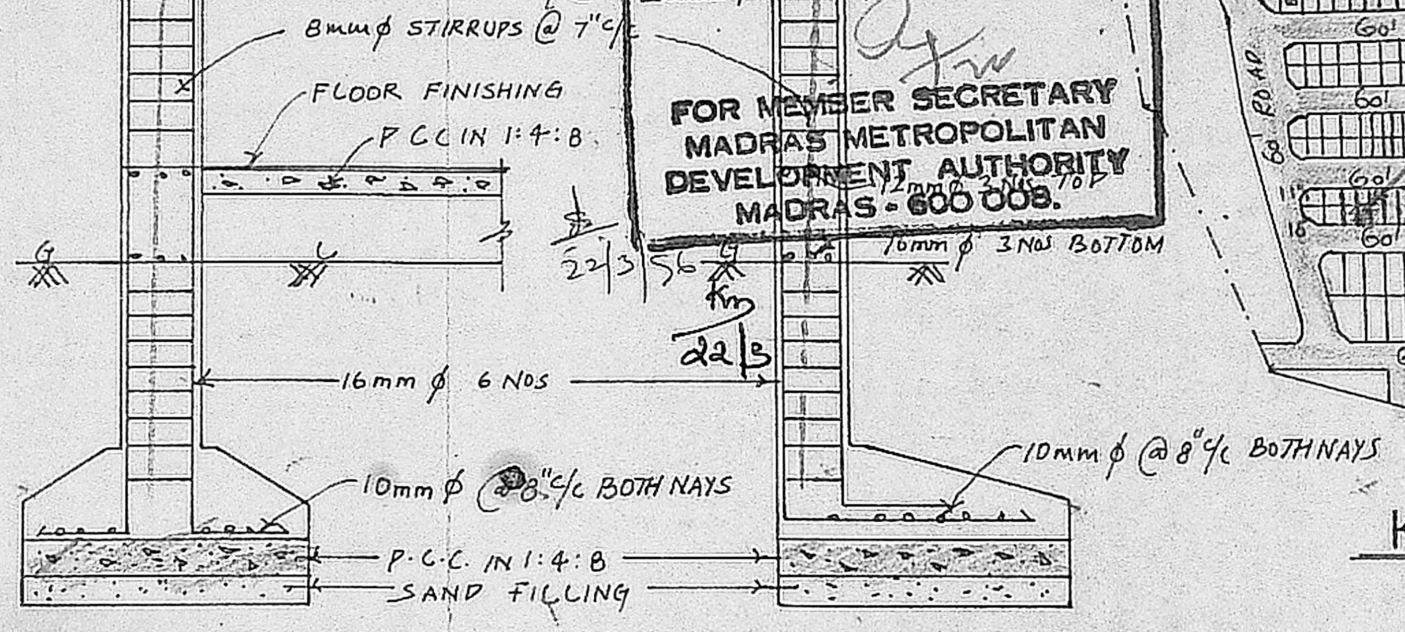

FOUNDATION DETAILS

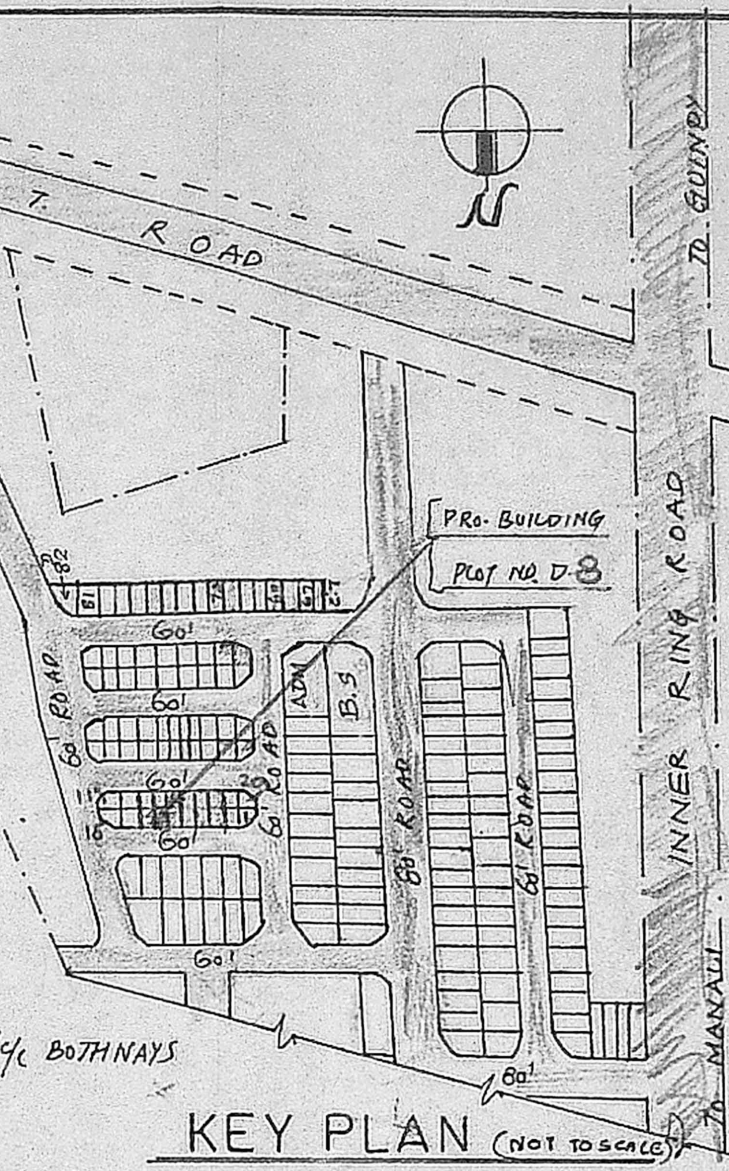

KEY PLAN (NOT TO SCALE)

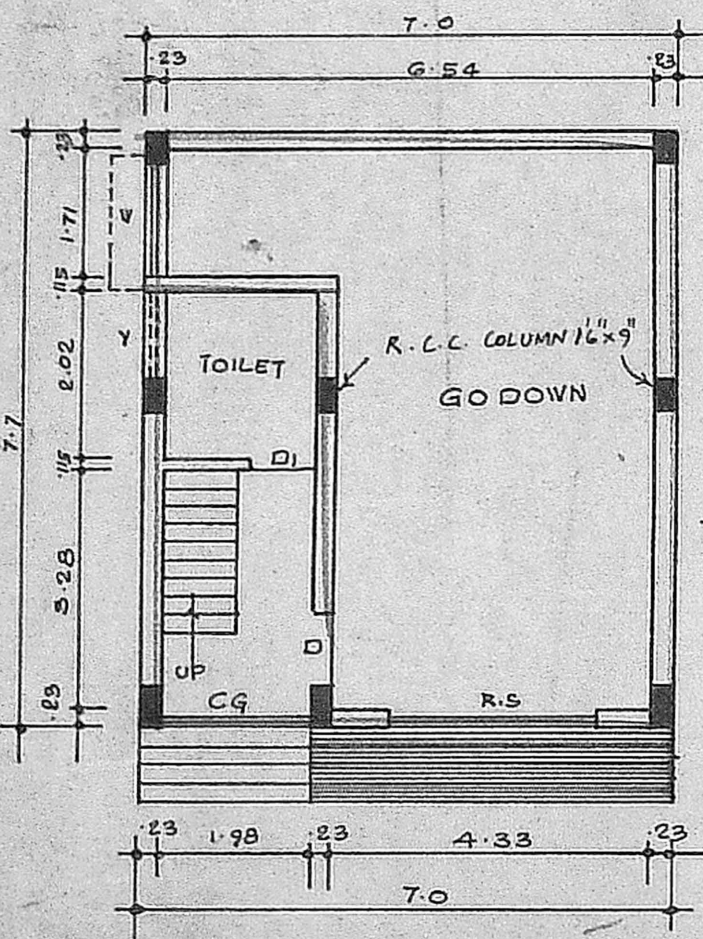

GROUND FLOOR PLAN

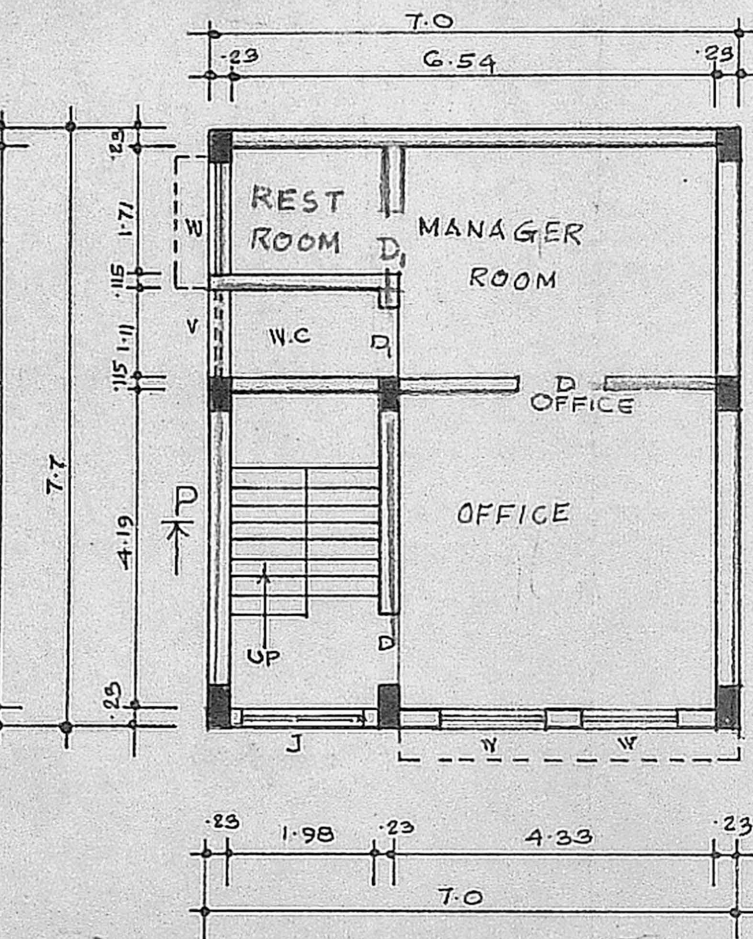

FIRST FLOOR PLAN

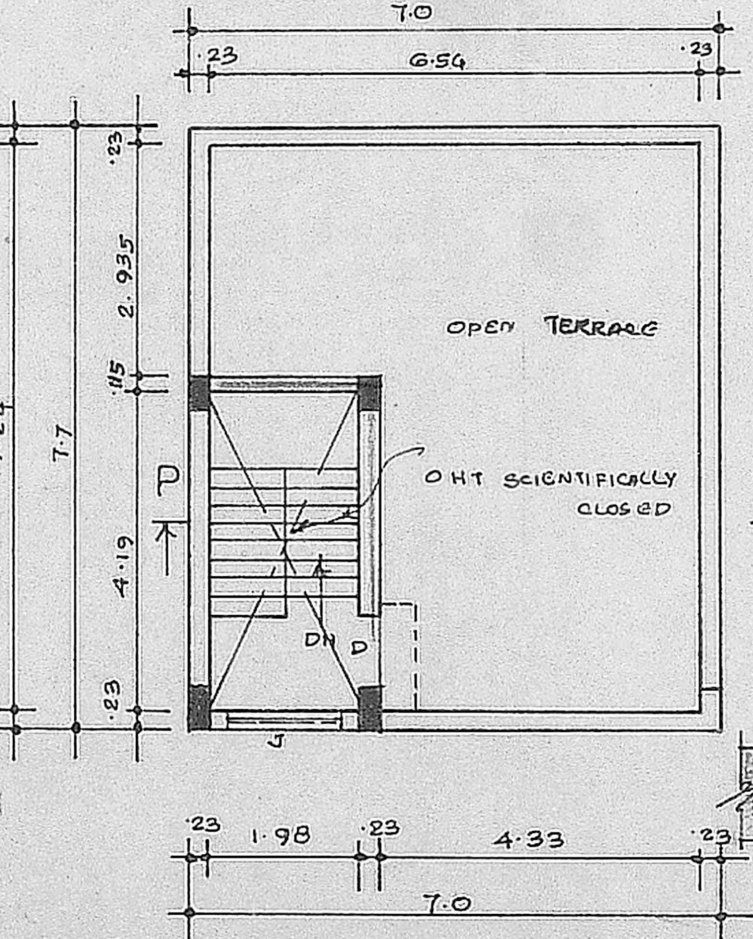

TERRACE FLOOR PLAN

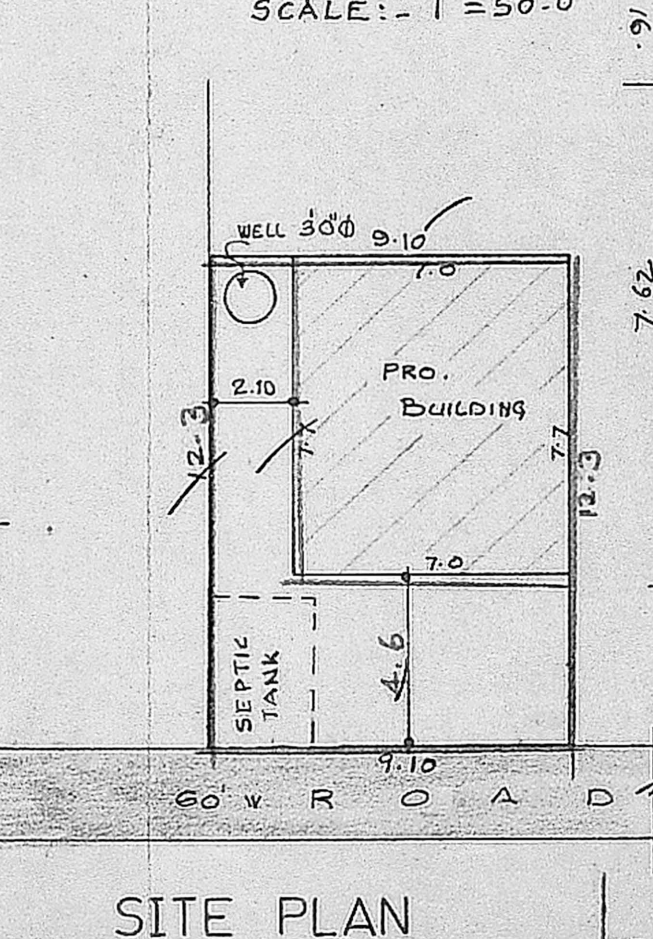

SITE PLAN

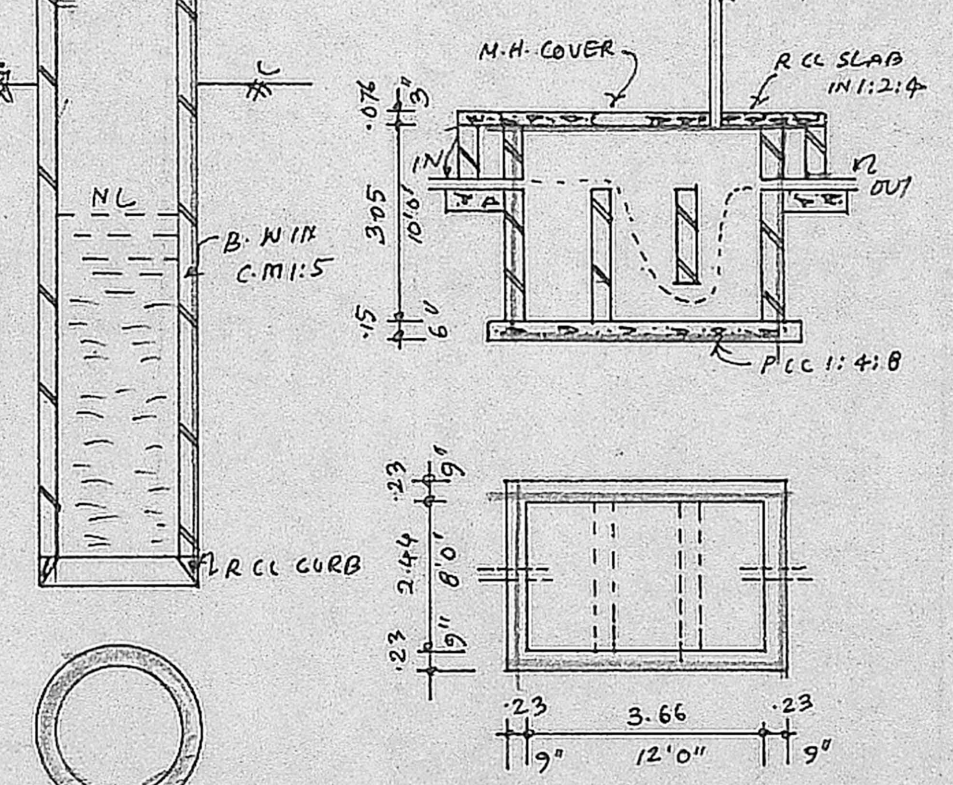

WELL DETAILS

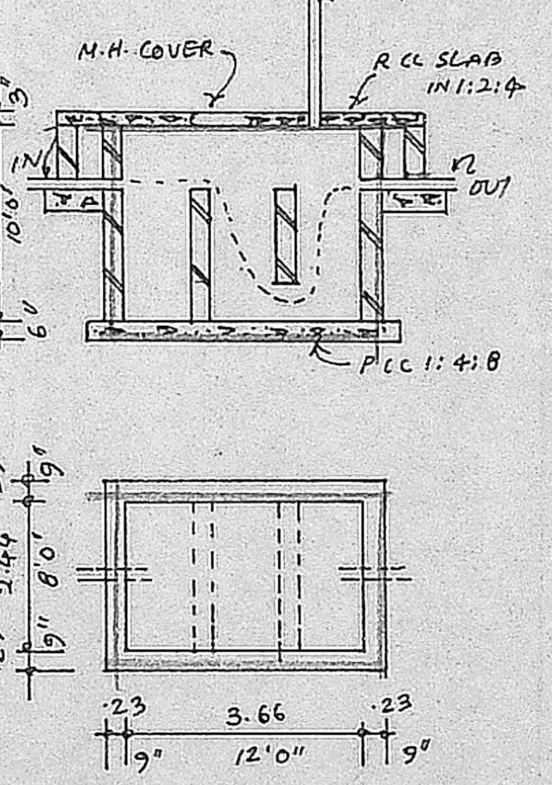

SEPTIC TANK DETAILS

PLAN SHOWING
 THE PROPOSED GODOWN
 CUM OFFICE BUILDING
 AT PLOT NO: D-8 ,
 BUS & TRUCK TERMINAL,
 AT MADHAVARAM
 VILLAGE, IN S.NO: 811/2P/4883P
 CHENGAI M.G.R. DIST.
 SCALE :- 1" = 8'0" (1:100)

JOINERY

R.S. ROLLING SHUTTER	10'0" x 8'0"
C.G. COLLAPSIBLE GATE	6'6" x 8'0"
D DOOR	3'0" x 6'6"
D1 DOOR	2'6" x 6'6"
W WINDOW	5'0" x 4'0"
V VENTILATOR	4'0" x 2'0"

REFERENCE

PROPOSED	[Symbol]
ROAD	Some thing plan
BOUNDARY	[Symbol]

AREA DETAILS

PLOT EXTENT	= 111.93 m ²
GROUND FLOOR	= 53.9 m ² 580 SFT.
FIRST FLOOR	= 53.9 m ² 580 SFT.
COVERAGE	= 48.15%
F.S.I	= 0.96

A. G. Krishnamurthy
 OWNER'S SIGNATURE

I. G. Krishnamurthy
 I. G. KRISHNAMURTHY RAO
 CIVIL ENGINEER
 CLASS I LICENSED SURVEYOR NO. 370
 CORPORATION OF MADRAS
 G-10, SANTH AVENUE
 11/2, LAKE VIEW ROAD, MADRAS-600033
 LICENCED SURVEYOR